



RECENT TRAFFIC INCIDENT



Luckakuck Way
Project
Expect Delays
From Aug 6, to
Nov 22, 2024
Traffic Pattern Changed



Date: Jul 21, 2024 **Author:** Heather Reddekop **Project:** Luckakuck Way Project
Company: GYB Traffic Control Ltd. **Contact:** Heather Reddekop **Start Date:** Jul 26th, 2024
End Date: Nov 22, 2024

Comments:
 Luckakuck Way Project to be done in sections.
 DMS Placement







Luckakuck Way
Project
Expect Delays
From Aug 6, to
Nov 22, 2024
Traffic Pattern Changed

REPORT TRAFFIC INCIDENT



	<p>Date: Jul 21, 2024 Author: Heather Reddekop Project: Luckakuck Way Project Company: GYB Traffic Control Ltd. Contact: Heather Reddekop Start Date: Jul 26th, 2024 End Date: Nov 22, 2024</p> <p>Comments: Luckakuck Way Project to be done in sections. DMS Placement</p> 
---	--

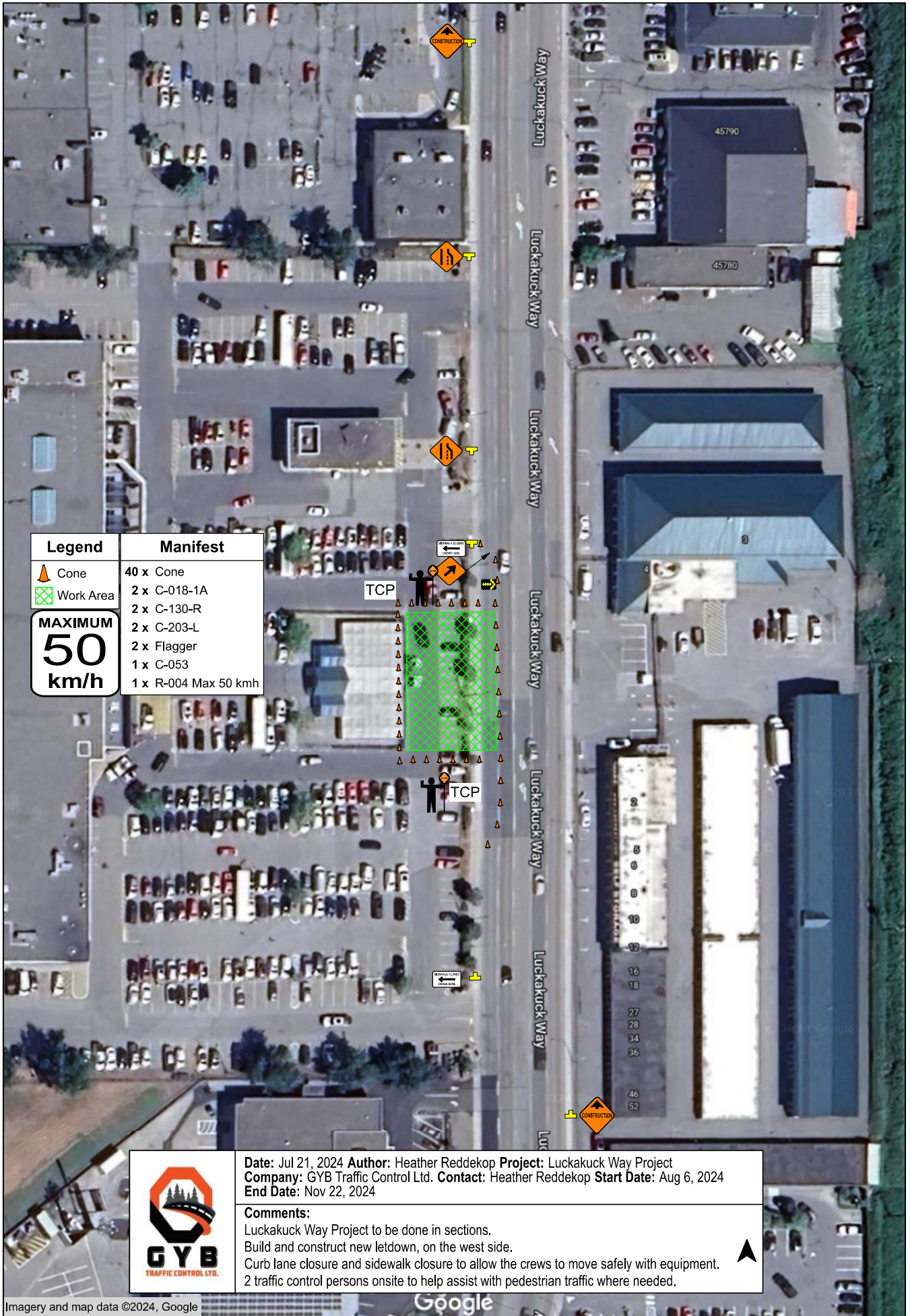

Legend	Manifest
Cone	40 x Cone
Work Area	2 x C-018-1A
MAXIMUM 50 km/h	2 x C-130-R
	2 x C-203-L
	2 x Flagger
	1 x C-053
	1 x R-004 Max 50 kmh



Date: Jul 21, 2024 **Author:** Heather Reddekop **Project:** Luckakuck Way Project
Company: GYB Traffic Control Ltd. **Contact:** Heather Reddekop **Start Date:** Aug 6, 2024
End Date: Nov 22, 2024

Comments:
 Luckakuck Way Project to be done in sections.
 Build and construct new letdown, on the west side.
 Curb lane closure and sidewalk closure to allow the crews to move safely with equipment.
 2 traffic control persons onsite to help assist with pedestrian traffic where needed.

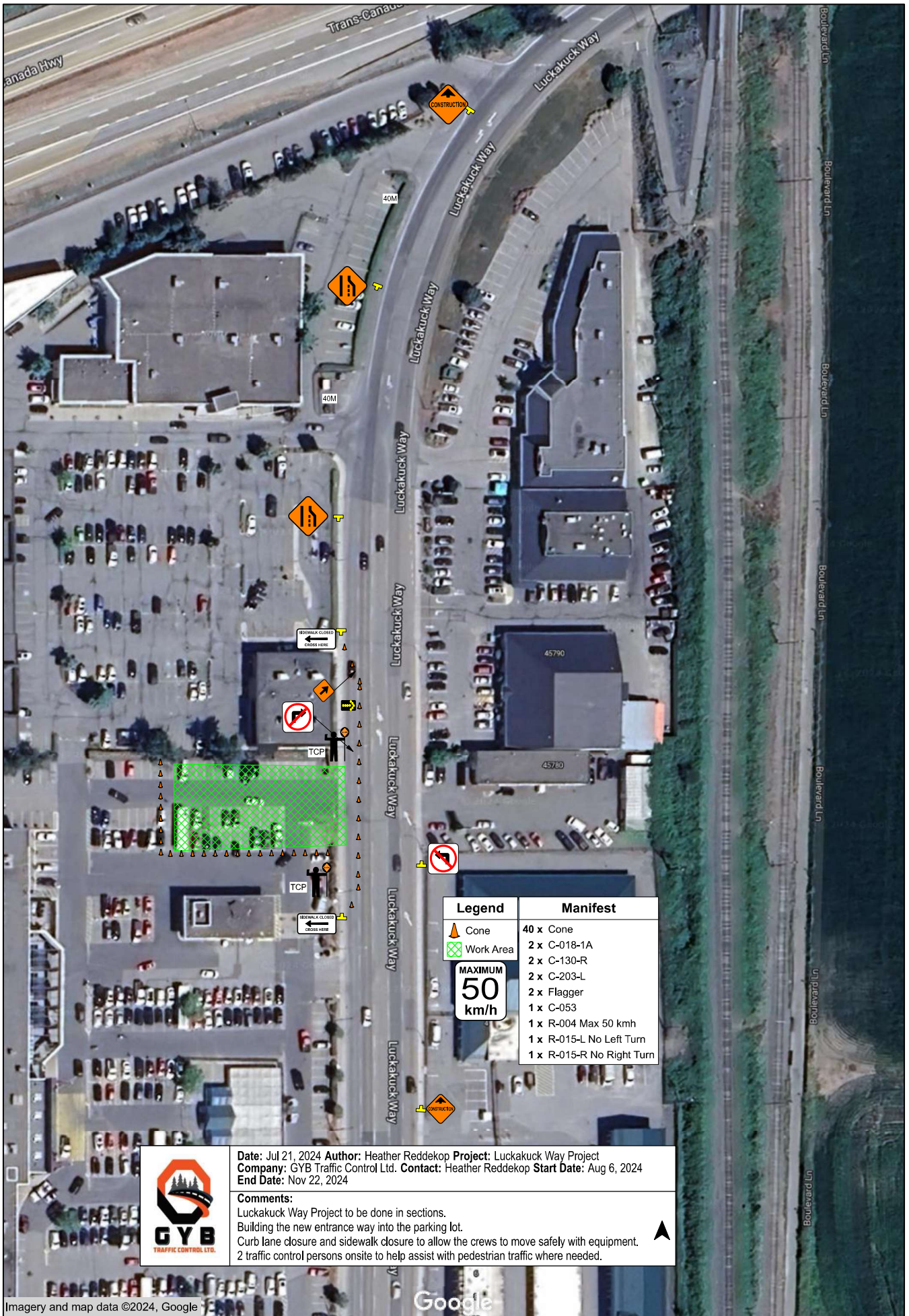

Legend	Manifest
	40 x Cone
	2 x C-018-1A
	2 x C-130-R
	2 x C-203-L
	2 x Flagger
	1 x C-053
	1 x R-004 Max 50 kmh
	1 x R-015-L No Left Turn
	1 x R-015-R No Right Turn



Date: Jul 21, 2024 Author: Heather Reddekop Project: Luckakuck Way Project
 Company: GYB Traffic Control Ltd. Contact: Heather Reddekop Start Date: Aug 6, 2024
 End Date: Nov 22, 2024

Comments:
 Luckakuck Way Project to be done in sections.
 Building the new entrance way into the parking lot.
 Curb lane closure and sidewalk closure to allow the crews to move safely with equipment.
 2 traffic control persons onsite to help assist with pedestrian traffic where needed.

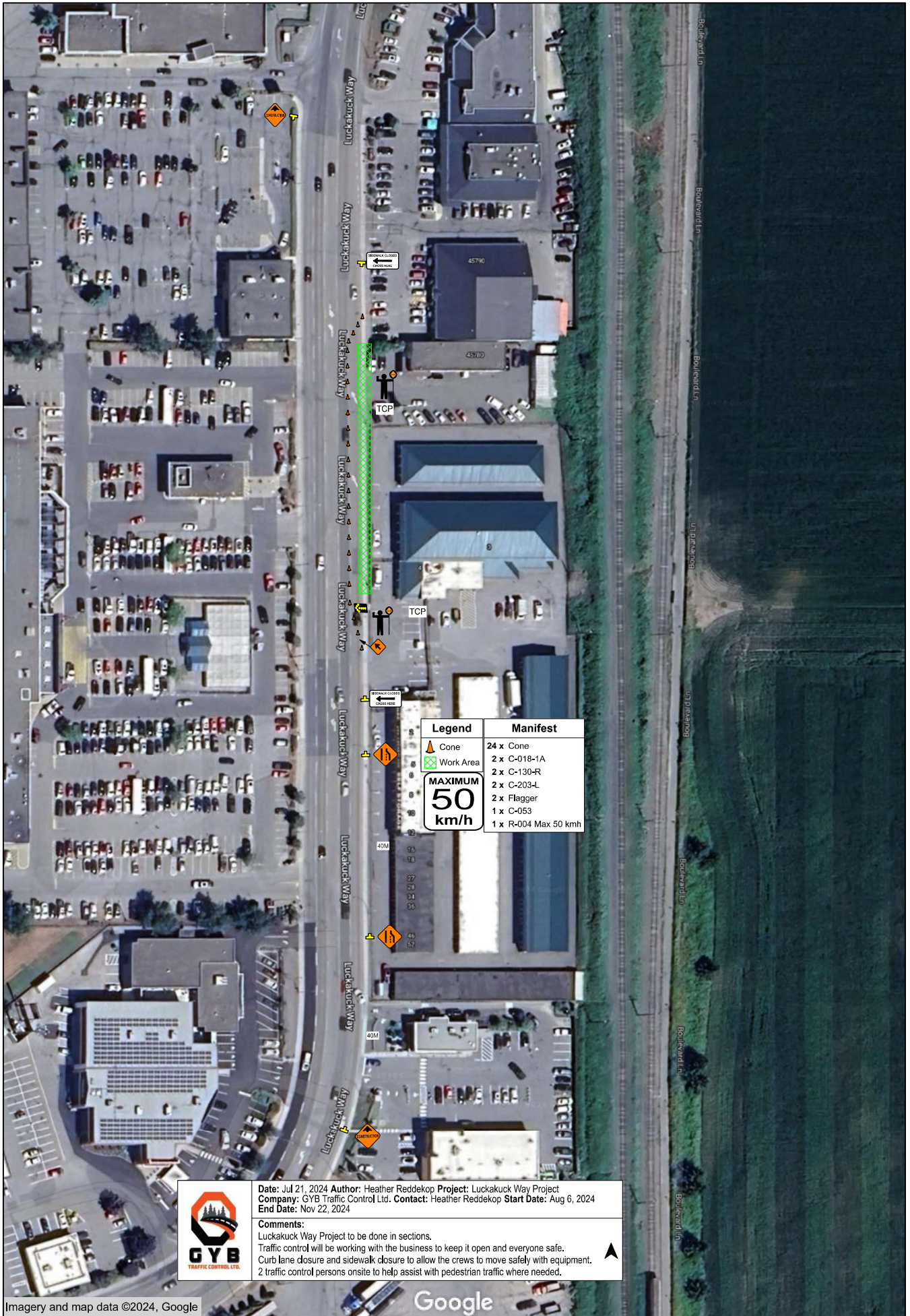

Legend	Manifest
Cone	24 x Cone
Work Area	2 x C-018-1A
	2 x C-130-R
	2 x C-203-L
	2 x Flagger
	1 x C-053
	1 x R-004 Max 50 kmh

MAXIMUM
50
km/h



Date: Jul 21, 2024 Author: Heather Reddekop Project: Luckakuck Way Project
 Company: GYB Traffic Control Ltd. Contact: Heather Reddekop Start Date: Aug 6, 2024
 End Date: Nov 22, 2024

Comments:
 Luckakuck Way Project to be done in sections.
 Traffic control will be working with the business to keep it open and everyone safe.
 Curb lane closure and sidewalk closure to allow the crews to move safely with equipment.
 2 traffic control persons onsite to help assist with pedestrian traffic where needed.

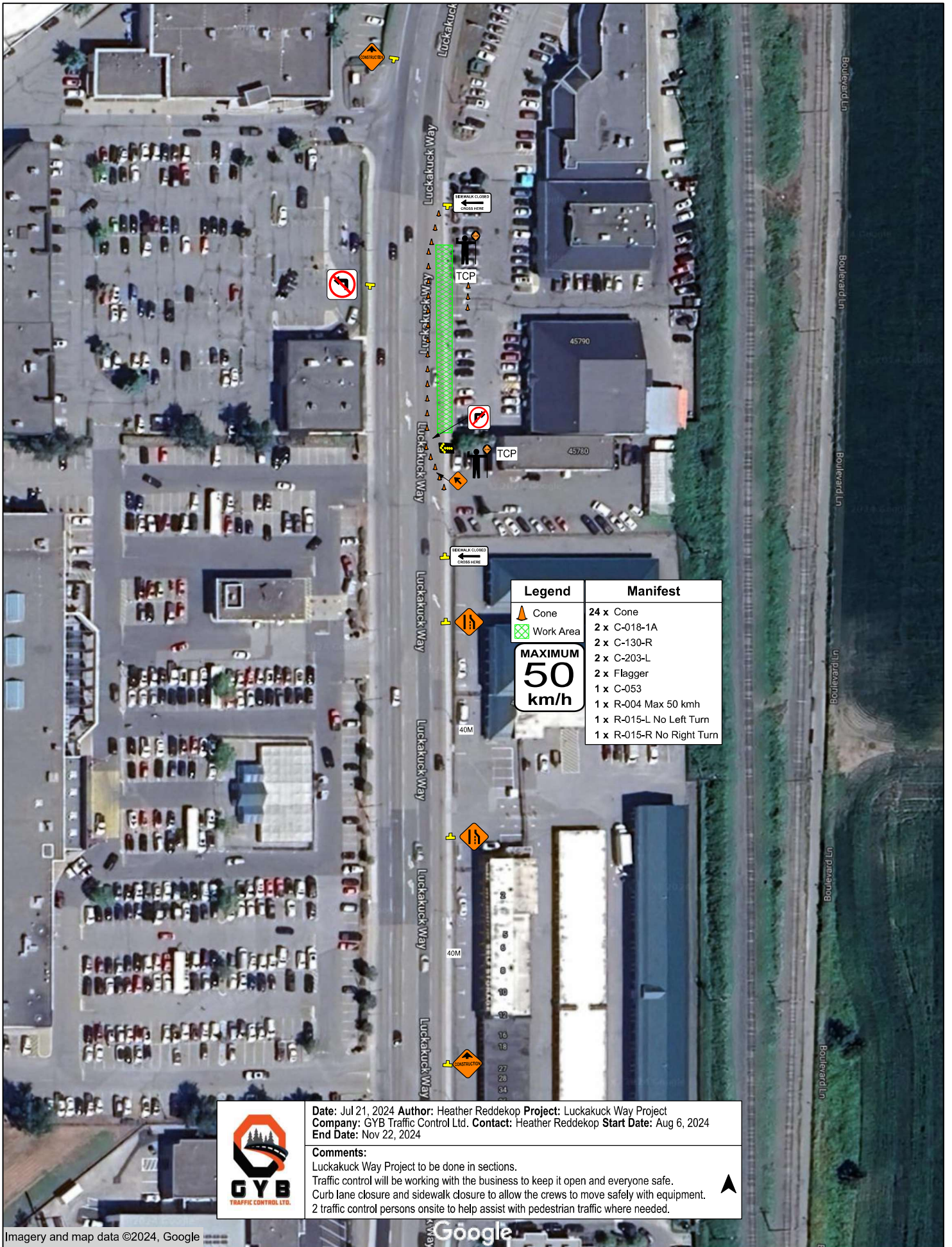

Date: Jul 21, 2024 Author: Heather Reddekop Project: Luckakuck Way Project
 Company: GYB Traffic Control Ltd. Contact: Heather Reddekop Start Date: Aug 6, 2024
 End Date: Nov 22, 2024

Comments:
 Luckakuck Way Project to be done in sections.
 Traffic control will be working with the business to keep it open and everyone safe.
 Curb lane closure and sidewalk closure to allow the crews to move safely with equipment.
 2 traffic control persons onsite to help assist with pedestrian traffic where needed.



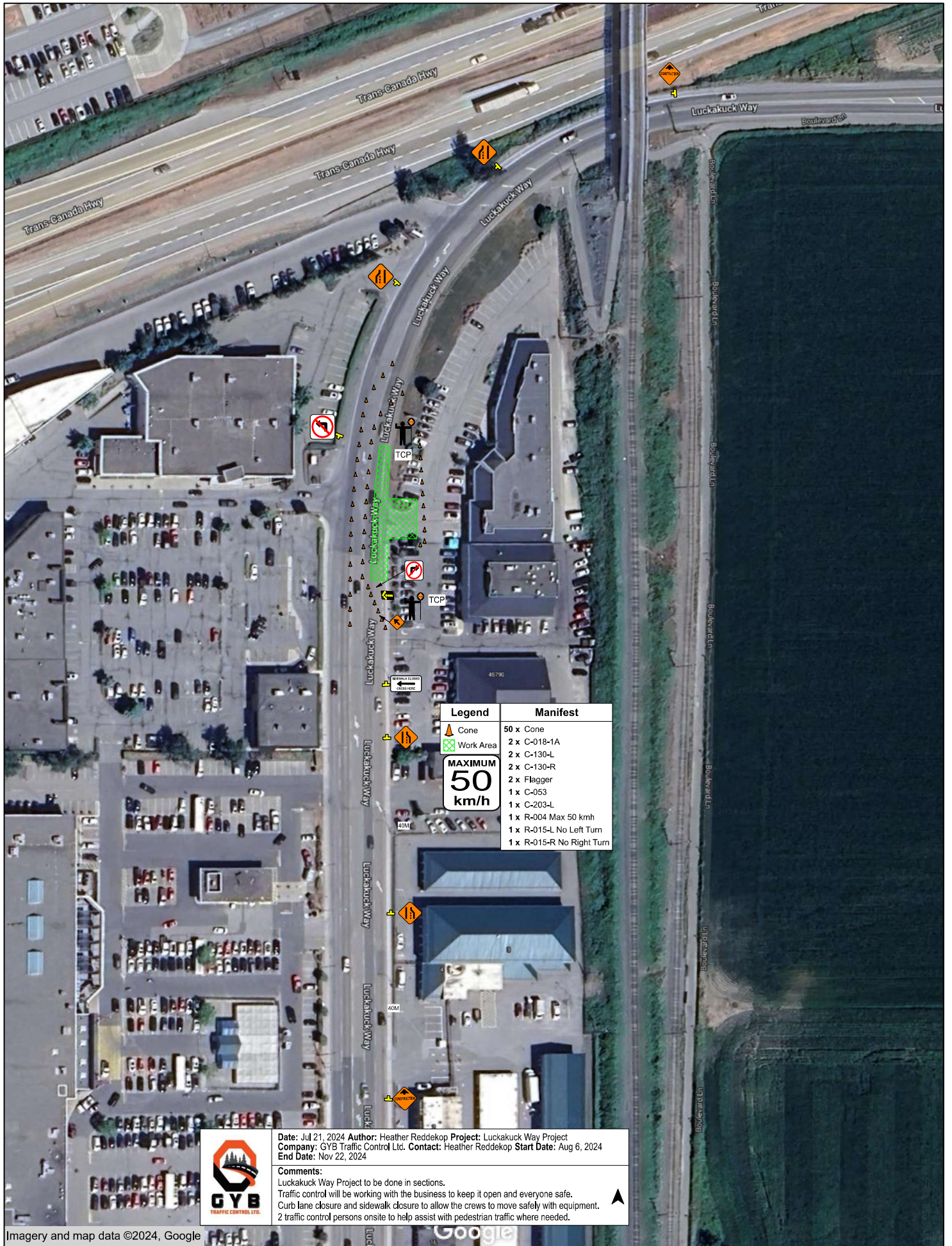

Legend	Manifest
Cone	50 x Cone
Work Area	2 x C-018-1A
	2 x C-130-L
	2 x C-130-R
	2 x Flagger
	1 x C-053
	1 x C-203-L
	1 x R-004 Max 50 kmh
	1 x R-015-L No Left Turn
	1 x R-015-R No Right Turn

MAXIMUM
50
km/h



Date: Jul 21, 2024 Author: Heather Reddekop Project: Luckakuck Way Project
 Company: GYB Traffic Control Ltd. Contact: Heather Reddekop Start Date: Aug 6, 2024
 End Date: Nov 22, 2024

Comments:
 Luckakuck Way Project to be done in sections.
 Traffic control will be working with the business to keep it open and everyone safe.
 Curb lane closure and sidewalk closure to allow the crews to move safely with equipment.
 2 traffic control persons onsite to help assist with pedestrian traffic where needed.

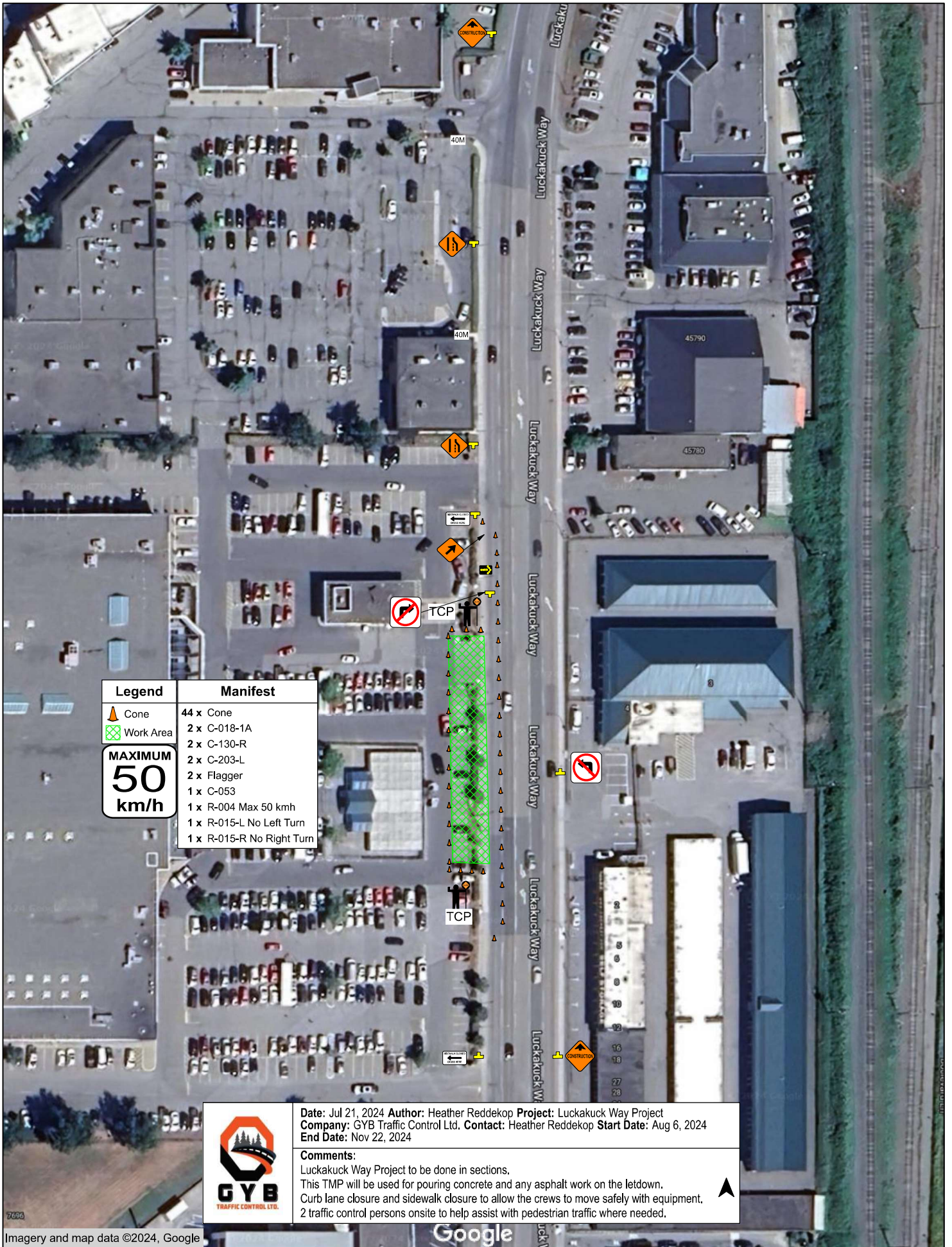

Legend	Manifest
Cone	44 x Cone
Work Area	2 x C-018-1A
	2 x C-130-R
	2 x C-203-L
	2 x Flagger
	1 x C-053
	1 x R-004 Max 50 kmh
	1 x R-015-L No Left Turn
	1 x R-015-R No Right Turn

MAXIMUM
50
km/h



Date: Jul 21, 2024 Author: Heather Reddekop Project: Luckakuck Way Project
 Company: GYB Traffic Control Ltd. Contact: Heather Reddekop Start Date: Aug 6, 2024
 End Date: Nov 22, 2024

Comments:
 Luckakuck Way Project to be done in sections.
 This TMP will be used for pouring concrete and any asphalt work on the letdown.
 Curb lane closure and sidewalk closure to allow the crews to move safely with equipment.
 2 traffic control persons onsite to help assist with pedestrian traffic where needed.

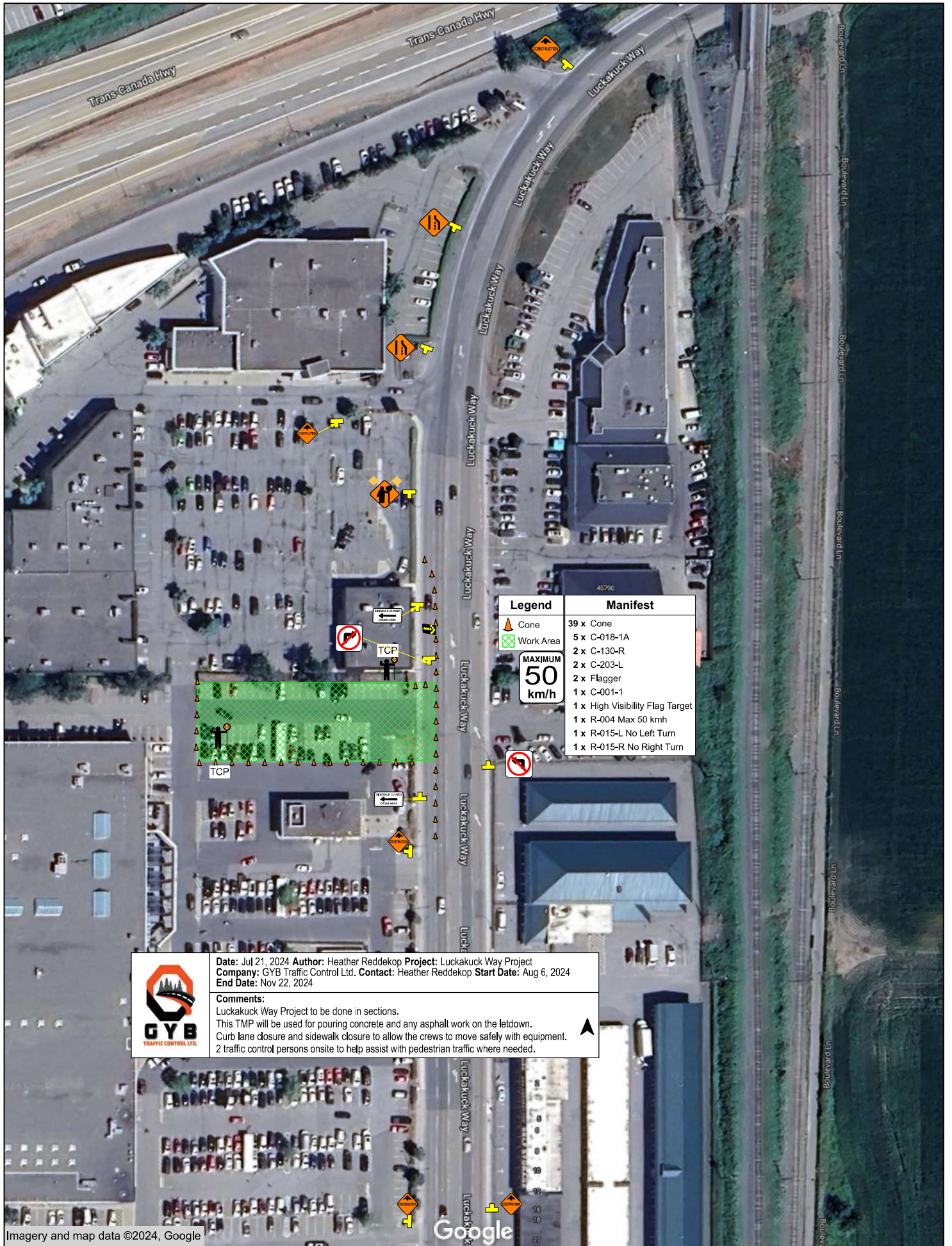

Legend	Manifest
	39 x Cone
	5 x C-018-1A
	2 x C-130-R
	2 x C-203-L
	2 x Flagger
	1 x C-001-1
	1 x High Visibility Flag Target
	1 x R-004 Max 50 km/h
	1 x R-015-L No Left Turn
	1 x R-015-R No Right Turn

MAXIMUM
50
km/h





Date: Jul 21, 2024 Author: Heather Reddekop Project: Luckakuck Way Project
 Company: GYB Traffic Control Ltd. Contact: Heather Reddekop Start Date: Aug 6, 2024
 End Date: Nov 22, 2024

Comments:
 Luckakuck Way Project to be done in sections.
 This TMP will be used for pouring concrete and any asphalt work on the letdown.
 Curb lane closure and sidewalk closure to allow the crews to move safely with equipment.
 2 traffic control persons onsite to help assist with pedestrian traffic where needed.



Legend	
	40 x Cone
	2 x C-018-1A
	1 x B-C-002
	1 x C-184
	1 x Flagger
	1 x R-004 Max 50 km/h

Date: Jul 21, 2024 **Author:** Heather Reddekop **Project:** Luckakuck Way Project
Company: GYB Traffic Control Ltd. **Contact:** Heather Reddekop **Start Date:** Aug 6, 2024
End Date: Nov 21, 2024

Comments:
 Luckakuck Way Project to be done in sections.
 Work will occur off the road, but in the parking lot, and the bike lane will be closed for safety.
 2 traffic control persons onsite to help assist with pedestrian traffic where needed.



Date: Sept 9, 2024 **Author:** Heather Reddekop **Project:** Luckakuck Way Project
Company: GYB Traffic Control Ltd. **Contact:** Heather Reddekop **Start Date:** September
End Date: December

Comments:
 Luckakuck Way Project to be done in sections.
 This TMP will be used for installing the Traffic Lights
 Curb lane closure and sidewalk closure to allow the crews to move safely with equipment.
 2 - 3 traffic control persons onsite to help assist with pedestrian traffic where needed.

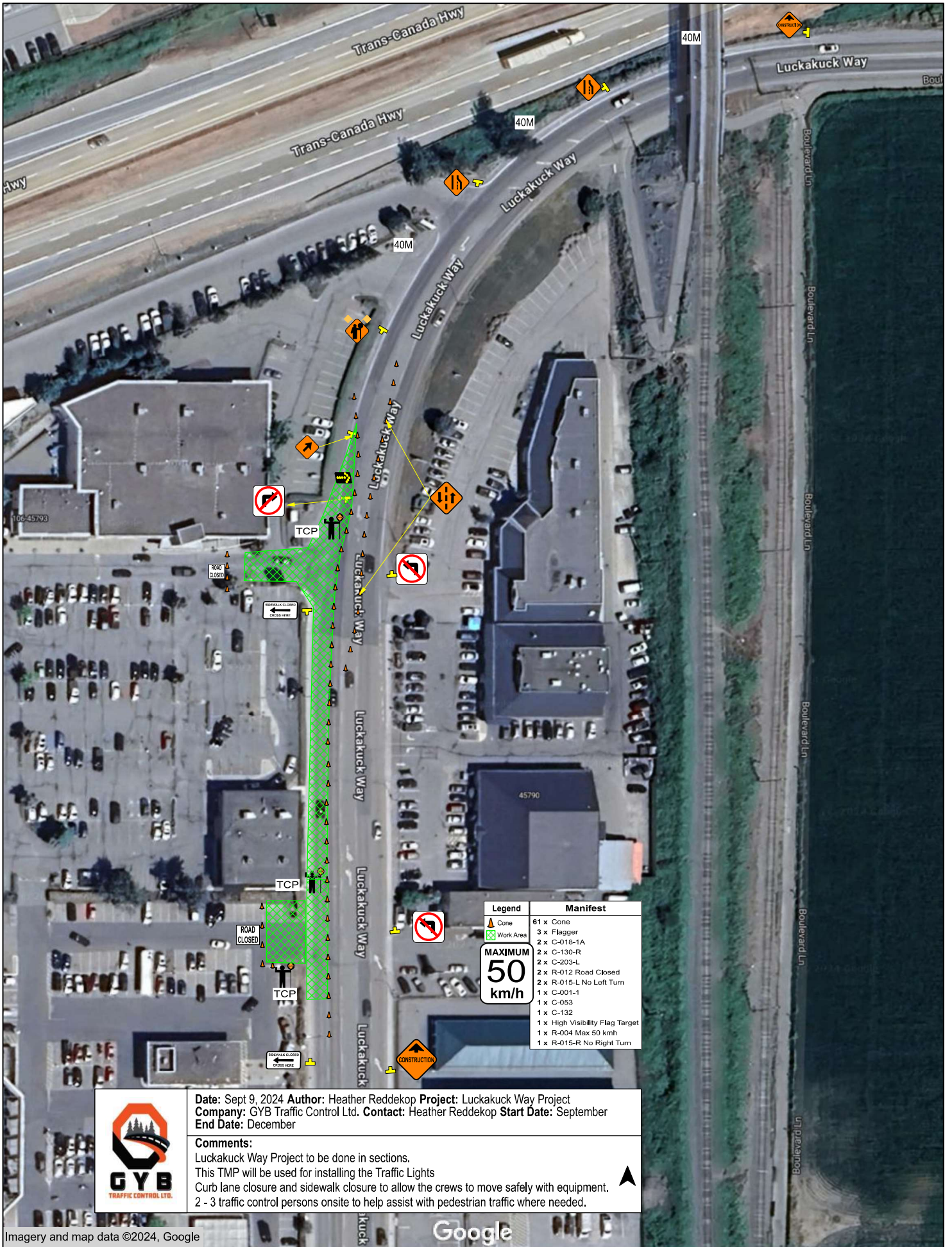

Date: Sept 9, 2024 **Author:** Heather Reddekop **Project:** Luckakuck Way Project
Company: GYB Traffic Control Ltd. **Contact:** Heather Reddekop **Start Date:** September
End Date: December

Comments:
 Luckakuck Way Project to be done in sections.
 This TMP will be used for installing the Traffic Lights
 Curb lane closure and sidewalk closure to allow the crews to move safely with equipment.
 2 - 3 traffic control persons onsite to help assist with pedestrian traffic where needed.